Alitalia

CAMPIONATI MONDIALI DI CALCIO 1990

L'Alitalia fa parte delle aziende leader italiane che sosterranno, in qualita' di fornitrici di servizi, i prossimi Campionati Mondiali di calcio che si svolgeranno in Italia nel mese di giugno del 1990

Inoltre, un Nuovo Tour Operator del Gruppo Alitalia - 90 Tour Italia - e' stato costituito allo scopo di realizzare una vasta gamma di pacchetti turistici, comprendenti in esclusiva anche il biglietto di ingresso agli stadi

Tre volte alla settimana da Sydney e Melbourne per Roma, via Singapore e Bombay. Ogni Martedi', Giovedi' e Sabato.

Alitalia
The airline of Italy

VOLUME 1, ISSUE 9 SUNDAY 12th JUNE, 1988

APIA SOCCER CLUB

VIVA APIA

APIA Vs BRUNSWICK JUVENTUS

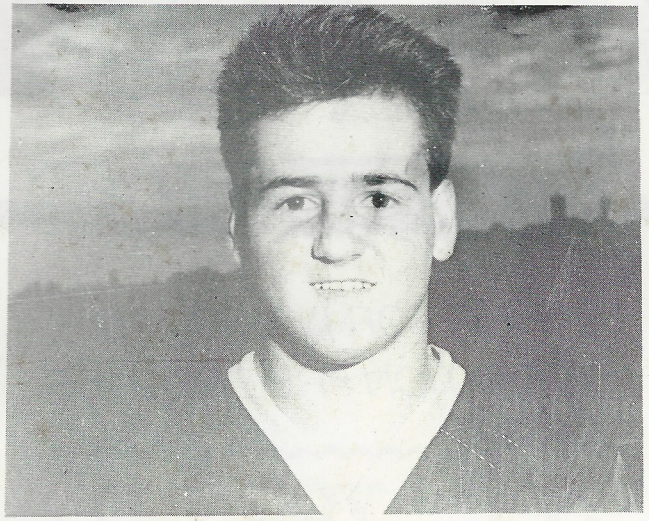

Anthony Parison

THE OFFICIAL MATCH PROGRAMME OF THE APIA SOCCER CLUB
1987 N.S.L. AUSTRALIAN CHAMPIONS

HABERFIELD MITSUBISHI

Ask for Vincenzo Pizzata

RING FOR IMMEDIATE
OBLIGATION FREE QUOTES

TEL: 799 7911

141 PARRAMATTA ROAD

HABERFIELD

WEST END

NATIONAL SOCCER LEAGUE

RESULTS

	ROUND 19
APIA-B. JUVENTUS	
MARCONI-Wollongong	
M. Croatia-ADELAIDE C.	
Footscray - Preston	
S. Olympic - St. George	
Sunshine - S. Melbourne	
S. Croatia - B. Lions	

NEXT ROUND:
Sunday 19th June

APIA - S. Melbourne (Lambert Park)
Preston- MARCONI (Connor Reserve)
ADELAIDE C. - Footscray (Olympic Sp. F.)
B. JUVENTUS - B. Lions (Olympic Vil.)
Wollongong - S. Olympic (Brandon P.)
St. George - Sunshine (St. George St.)
S. Croatia - M. Croatia (Croatian S. C.)

VIVA APIA
PUBLISHED BY:
AZZURRA ENTERPRISE

EDITOR
MAURIZIO PAGNIN

ADVERTISING
ANTONIETTA PAGNIN

LAYOUT/SETTING
PRONTO GUIDE DESIGN

PRINTED BY
G.R. OFFSET PRINTING

FOR MORE INFORMATION ON THE BOOKLET AND ON ADVERTISING PARTICIPATION WITHIN VIVA APIA PROGRAMME PLEASE CONTACT THE EDITOR MAURIZIO PAGNIN

TELEPHONE
BUS: (02) 810.0187
PRV: (02) 597.3524

WEST END

NATIONAL SOCCER LEAGUE

17th Round	APIA-S. CROATIA 0-1

APIA: Pezzano, De Marigny, Yankos, Bertogna, Brown, Bundalo, Phillips, Reynolds, Brown(63' Stewart), Parison(72' Tredinnick).
S.CROATIA: Franken, Savor, Jennings, Hunter, Foster, Clinch, Slater, Jones, Arnold, Petrovic, Lamond (67' Ingham).
REFEREE: Gary Power
SCORER: 43' Bertogna owngoal
CAUTIONS: Jennings. **SENT OFF:** Tredinnick 77'.

The Soccer Committee thanks
APM Containers
in sponsoring the match
APIA - S. CROATIA

FIVE DOCK MEAT MARKET

Per un servizio amichevole
ed accurato rivolgetevi a:
"AUGUSTO DE ROMANIS"
LA NOSTRA MACELLERIA NON TEME
CONCORRENZA DI QUALITA'
203 Great North Road FIVE DOCK Ph 713-7232

A. SOLANO & SONS PTY LTD
TEL: 705 6147; 709 4574

* Complete Smash Repair Service
* Workmanship guaranteed
* 24 hour Towing Service

Licence No. 44/003971/0

ESTABLISHED IN 1950
66-68 STACEY STREET - BANKSTOWN

Monaco Furniture
A Division of *A.G.T. Specialty Products Pty. Ltd*

IMPORTERS
MANUFACTURERS
AND
DISTRIBUTORS
OF QUALITY
FURNITURE

TELEPHONE
645-4944
645-4005

84-86 HELEN STREET
SEFTON - NSW 2162

CANTERBURY BMW
TEL: 787 3555
For all your BMW requirements call in & see us for the best sales and service
RING NAT ZANARDO
382-384 CANTERBURY RD - CANTERBURY

EOLIAN HOUSE
TEL: 569 6045; 569 8336

* MATRIMONI
* FIDANZAMENTI
* FESTE SOCIALI
* Servizio di "HOME CATERING" con specialita' di lasagne, involtini, medaglioni e scaloppine.

31 GORDON STREET - PETERSHAM

WEST END

NATIONAL SOCCER LEAGUE

APIA

Tony Pezzano
Mark Brown
J.P. De Marigny
Arno Bertogna
Charlie Yankos
Kurt Reynolds
Terry Butler
Joe Watson
Burim Zajmi
Anthony Parison
Lawrie McKinna
Alex Bundalo
Peter Tredinnick
Darren Stewart
Hilton Philips

B. JUVENTUS

Marrama
Durakovic
Lewis
Brown B.
Belic
Cullen
Incantalupo
Lane
Patterson
Zinni
Grbac
Palatsides
Campbell

DE MARTIN & GASPARINI

One of the largest concrete placing companies in Australia

Proud sponsor of
the APIA Soccer Team
"FORZA APIA"

560 9844

De Martin & Gasparin Pty Limited
277 NORTON STREET - LEICHHARDT

WEST END

NATIONAL SOCCER LEAGUE

SCOREBOARD

	W	D	L	F	A	PTS
S. CROATIA	11	2	5	28	23	24
S. MELBOURNE	9	6	3	27	24	24
MARCONI	9	5	3	32	14	23
WOLLONGONG	9	4	4	25	21	22
SUNSHINE	8	4	5	25	23	20
M. CROATIA	7	5	6	20	19	19
FOOTSCRAY	5	8	5	28	23	18
S. OLYMPIC	6	6	6	20	16	18
ADELAIDE C.	5	7	6	24	24	17
APIA	5	4	8	20	26	14
ST. GEORGE	5	3	9	26	25	13
PRESTON	2	9	7	16	26	13
B. LIONS	4	3	9	21	32	11
B. JUVENTUS	2	4	11	15	31	8

I.C.L.E.

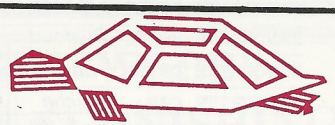

Prestiti Personali e Commerciali
Istituto Nazionale di Credito
per il Lavoro Italiano all'estero
SYDNEY: 73 YORK STREET PH: 290 2655
LEICHHARDT: PH 569 6711 FAIRFIELD: PH 728 4632

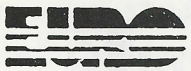

LOCAI & INTERNATIONAL
REMOVALS PTY. LIMITED

TELEPHONE: 712 2243; 712 2242; 712 2626
Per i vostri traslochi in New South Wales, o in qualsiasi parte d'Australia e in Italia,
Rivolgetevi a Franco Bernardini e agli esperti della EURO
31A QUEENS ROAD, FIVE DOCK NSW 2046

PLAYER PROFILE

ANTHONY PARISON

DATE OF BIRTH: *18-3-68*
PLACE OF BIRTH: *Darlinghurst*
MARITAL STATUS: *Single*
OCCUPATION: *Student*
PLAYING POSITION: *Striker*
PREVIOUS CLUBS: *Marconi*
N S L DEBUT FOR APIA: *Against Marconi, 1986*
CAREER HIGHLIGHTS: *Winning the Championship in 1987*
HARDEST OPPONENT: *ALL OF THEM*
BIGGEST INFLUENCE ON CAREER: *My father & Frank La Macchia*
FAVOURITE GROUND: *Lambert Park*
FAVOURITE N S L PLAYER: *Marshall Soper*
FAVOURITE ALL TIME PLAYER: *Glenn Hoddle*
AMBITION IN SOCCER: *To play regularly for APIA*
AMBITION IN LIFE: *To live comfortably and enjoy myself*
FAVOURITE SINGER/GROUP: *George Michael*
FAVOURITE ACTRESS/ACTOR: *Sophia Loren/Richard Gere*
FAVOURITE FOOD: *Seafood*
FAVOURITE DRINK: *Lambrusco*
FAVOURITE CAR: *Porsche*
BEST TEAM MATE: *All of them*
FAVOURITE OTHER SPORTS: *Play Pools & Swimming*
HOBBY/IES: *Music and going out*

Custom Lighting & Accessories
Electrical Wholesalers

PROPRIETARIO
ADOLFO AIELLO
TESORIERE
DELL'APIA CLUB

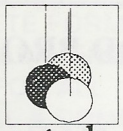

JIM & ROSA
WILL BE
AT YOUR
SERVICE

Local & Imported chandeliers
Architects Builders & Electrician suppliers
10 Foster Street LEICHHARDT Ph 569-7152

A.M.R. MOTORS Pty Ltd
MAZDA DEALER

Tony Bonanno
Al servizio della
comunita' Italiana

PH: 569 2844

ALL MAZDA VEHICLES FULLY IMPORTED FROM JAPAN

The Sporty
Exhilarating All
Seasons Mazda RX-7
Convertible

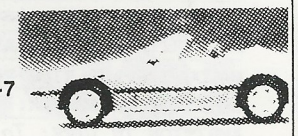

370-380 Parramatta Road, Petersham.

N. & F. Arciuli
Pty Limited
Importers & Suppliers

MARBLE, GRANITE,
TRAVERTINE & ONYX

*Stairways
*Flooring
*Bathrooms
* Vanity Tops
*Kitchen Tops
*Table Tops

Domestic - Monumental

TELEPHONE
623-8774
FACTORY
18 LINKS ROAD
ST MARYS

WEBB'S
FURNISHING
PHONE: 799 7966

New from Italy a
collection of Vertical
blinds in exclusive
Italian prints

Da sempre al servizio
della comunita' Italiana
Abbiamo arredato
l'Auditorium dell'Apia
e gli uffici dell'Alitalia e
di Pronto Guide

51 RAMSAY STREET
HABERFIELD

PLAYER PROFILE

ROD BROWN

DATE OF BIRTH: *27-1-64*
PLACE OF BIRTH: *Sydney*
MARITAL STATUS: *Engaged*
OCCUPATION: *Truck-Driver*
PLAYING POSITION: *Striker*
PREVIOUS CLUBS: *Marconi - Inst. of sport*
N S L DEBUT FOR APIA: *1987*
CAREER HIGHLIGHTS: *Playing with Darren Stewart*
HARDEST OPPONENT: *Darren Stewart*
BIGGEST INFLUENCE ON CAREER: *Family*
FAVOURITE GROUND: *Lambert Park*
FAVOURITE N S L PLAYER: *Tony Henderson*
FAVOURITE ALL TIME PLAYER: *Maradona*
AMBITION IN SOCCER: *To win again the title with APIA*
AMBITION IN LIFE: *To be happy and successful*
FAVOURITE SINGER/GROUP: *Various*
FAVOURITE ACTRESS/ACTOR: *Cher & Clint Eastwood*
FAVOURITE FOOD: *Italian*
FAVOURITE DRINK: *Bourbon & Coke*
FAVOURITE CAR: *Mazda RX7*
BEST TEAM MATE: *De Marigny*
FAVOURITE OTHER SPORTS: *Tennis*
HOBBY/IES: *Stamps Collector*

Bevi salute...bevi
MANGIATORELLA
Acqua oligominerale naturale della Calabria
Trade Enquiries: PH: 888 3912

dc DOLSO CONSTRUCTIONS PTY LTD tf.
CONCRETE FORMWORK
SUPPLIED & ERECTED
FOR ALL
INDUSTRIAL & COMMERCIAL
PROJECTS
53 ANZAC ST. GREENACRE PH: 708-3722

Se siete golosi...
richiedete i prodotti
MELOSI

VEDETOP PTY. LTD.
Distributor of AGIP Products
Agip
motor oils
THE SYMBOL OF
OUTSTANDING
TECHNICAL ACHIEVEMENT
207 PARRAMATTA
RD., HABERFIELD
PH: (02) 799 8777

MODENA
CERAMIC
(Wholesale) Pty ltd
TEL: 674 1244
Importers and distributors of high quality products at wholesale prices.
* * *
Wall and floor ceramic tiles, marble, granite, monocottura, terracotta, cast iron spa-baths.
27 SEVEN HILLS ROAD
SEVEN HILLS